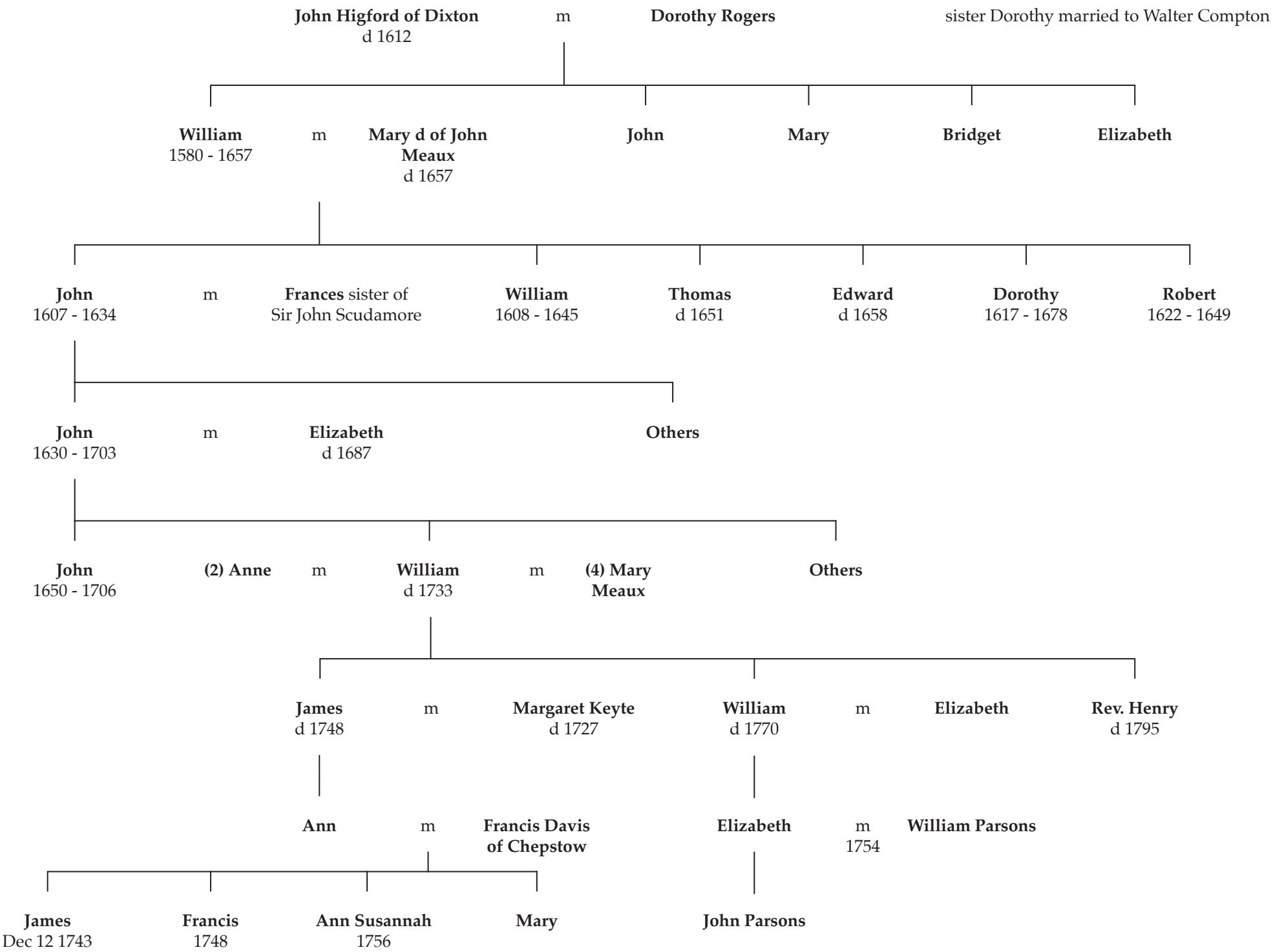
John Higford of Dixton
d 1612
m
Dorothy Rogers
sister Dorothy married to Walter Compton
William
1580 - 1657
m
Mary d of John Meaux
d 1657
John
Mary
Bridget
Elizabeth
John
1607 - 1634
m
Frances sister of Sir John Scudamore
William
1608 - 1645
Thomas
d 1651
Edward
d 1658
Dorothy
1617 - 1678
Robert
1622 - 1649
John
1630 - 1703
m
Elizabeth
d 1687
Others
John
1650 - 1706
(2) Anne
m
William
d 1733
m
(4) Mary Meaux
Others
James
d 1748
m
Margaret Keyte
d 1727
William
d 1770
m
Elizabeth
Rev. Henry
d 1795
Ann
m
Francis Davis of Chepstow
Elizabeth
m
1754
William Parsons
James
Dec 12 1743
Francis
1748
Ann Susannah
1756
Mary
John Parsons